THE UNIVERSITY OF BRITISH COLUMBIA

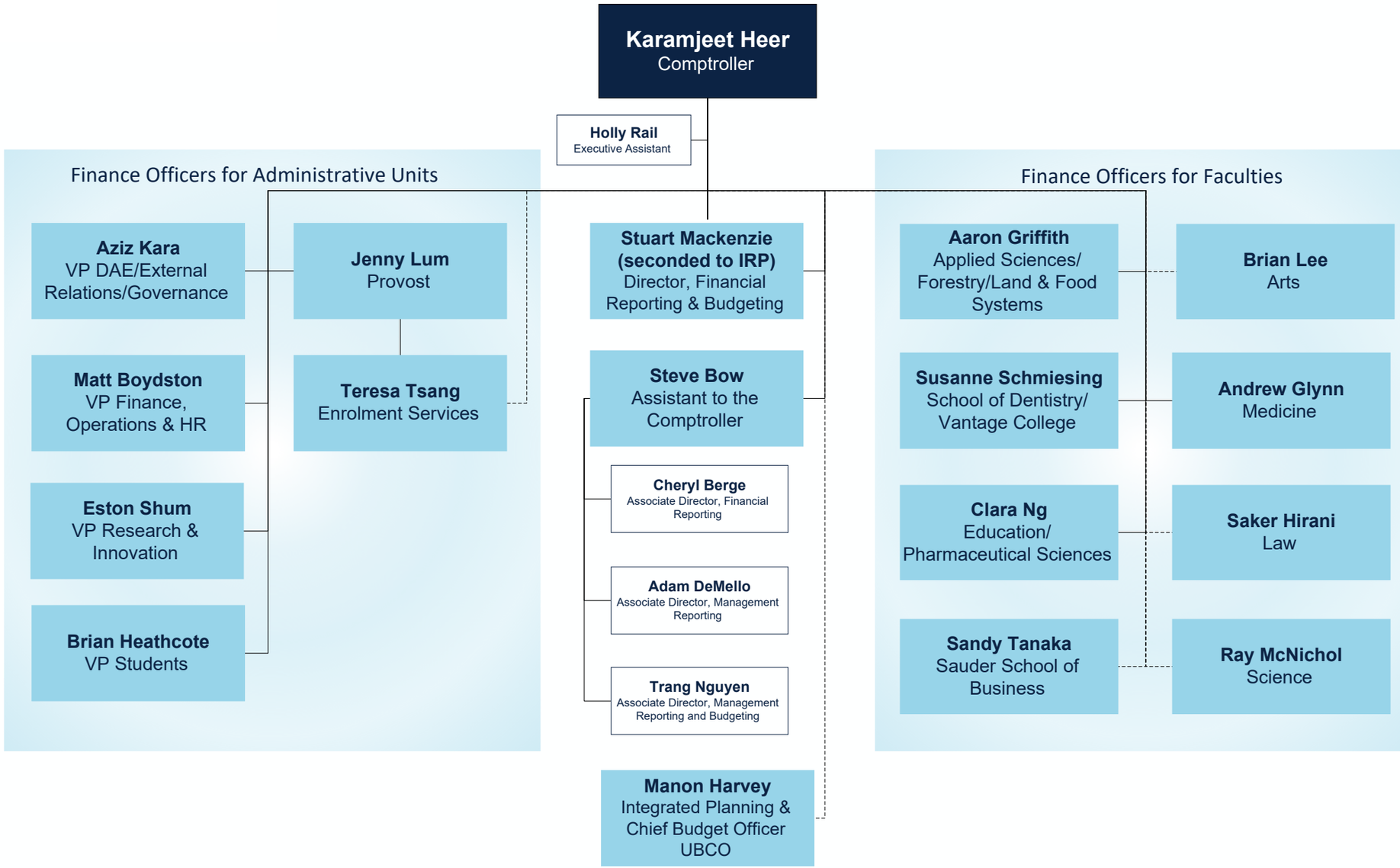

--------- Notes dual reporting to another Vice President or Dean portfolio